











LOFTPLAN stuen



-  Nabo virksomhed
-  Entreprisegrænse
-  Fritbærende akustikloft
-  Fritbærende gipsloft

-  Armaturer på strømskinne
-  Arbejdslys armaturer monteret på loft
Skal kunne dæmpes

-  Linjelys LED monteret i spalte mellem loft og væg.
Skal kunne dæmpes

-  Spotlampe indbygget i loft
-  Loftudtag

-  Spotlampe (OPTION) på lysskinne monteret på kabelstige

-  Lysboks
-  Lydboks
-  Boks til kranstik

Generel note:
Alle mål på tegninger er vejledende og skal kontrolleres af entreprenør.

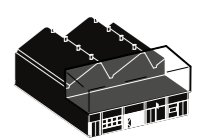

Sort/Hvid

K01_H1_EST_LOFT

Emne: LOFTPLAN stuen
Fase: Hovedprojekt
Projekt id: 1512_SH
Bygherre: Teater Sort/Hvid
Adresse: Staldgade 30, 1715 København V
Matrikel nr.: Kødbyen

Første udg. dato: 08-07-2016 Mål: 1:50
Versionsdato: 08-07-2016 Format: A1
Udført: DF
Kontrol: AA
Godkendt: ML

Arkitekt: MLRP Architecture +45 2971 4515
Vesterbrogade 95C, 3.sal, 1620 København V
Ingeniør: ENERGHUSET A/S +45 5126 0006
Sdr. Ringvej 21, 9300 Søby

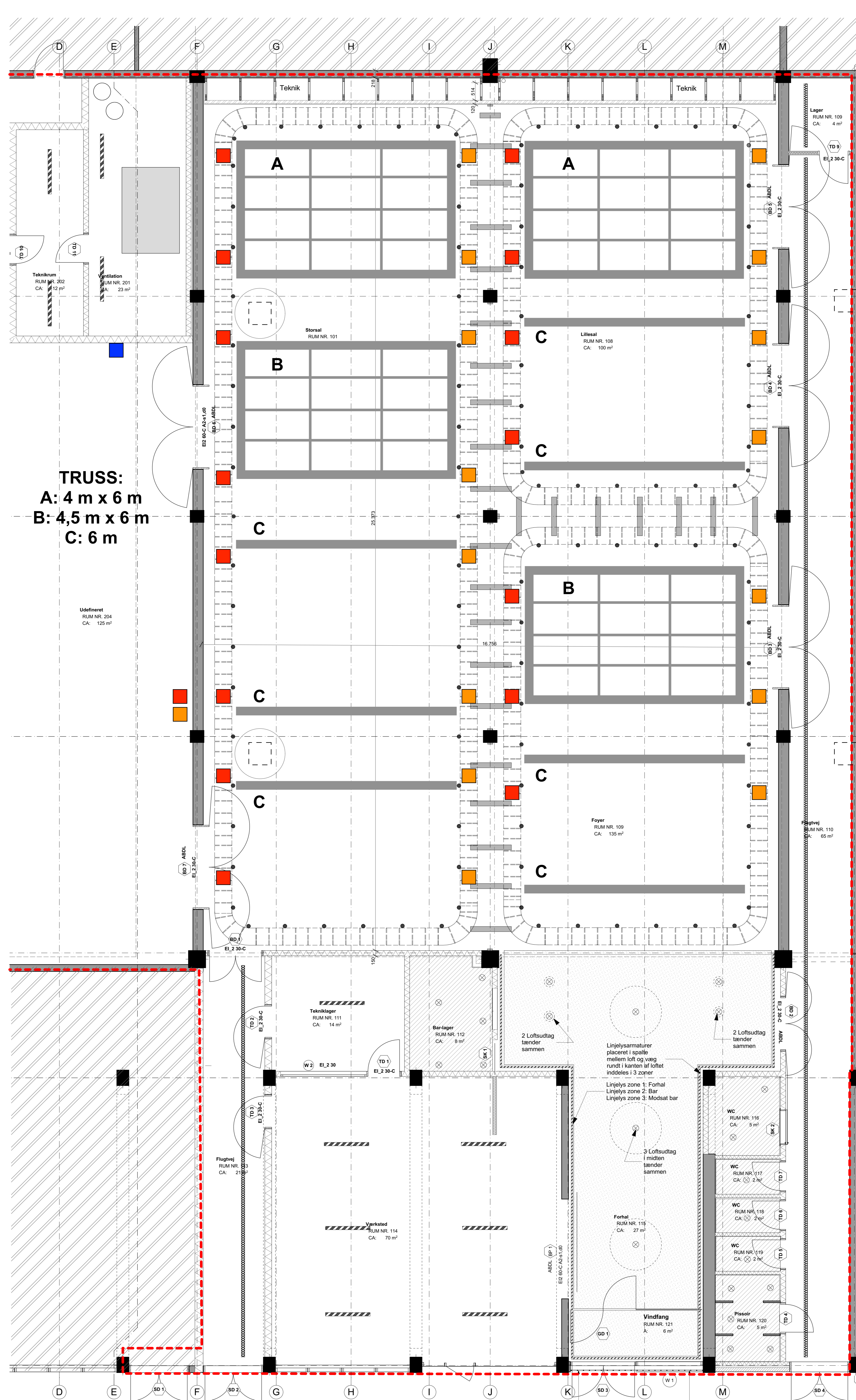

TRUSS:
A: 4 m x 6 m
B: 4,5 m x 6 m
C: 6 m

Udefineret
RUM NR. 204
CA: 125 m²

Skilt på facade med lys LED lysskinne over indgang

K01_F1_H1_EST_LOFT